

C - 167-299

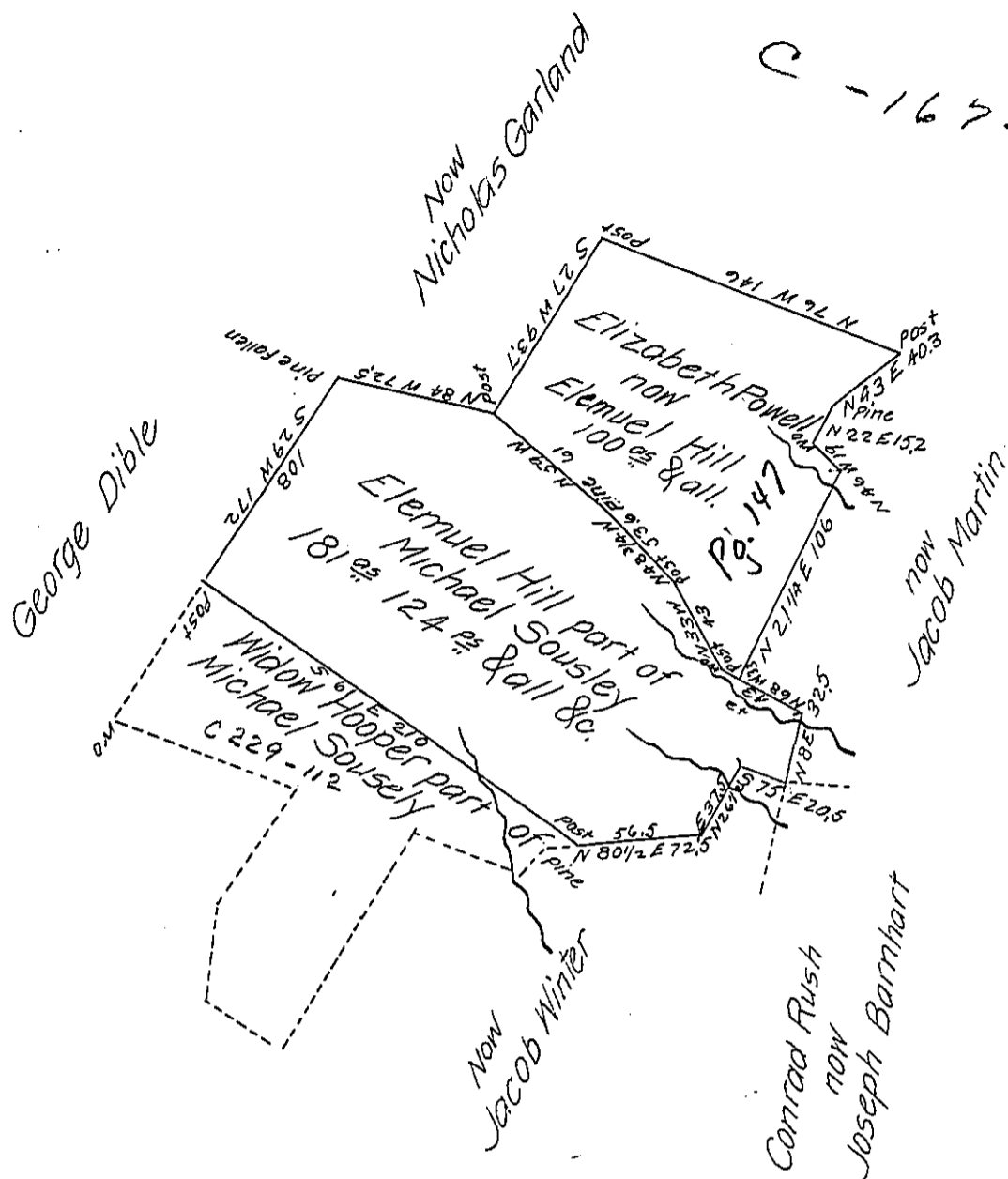

Situate in Bethel township Bedford county containing one hundred and Eighty one acres one hundred and twenty four perches and allowance of six percent for Roads &c Being part of a larger tract of Land containing 257 acres 22 perches & allowance &c. Surveyed for Michael Souseley the 12th Aprile 1792 in pursuance of a warrant dated the 5-May 1789. Surveyed the 16-June 1841 and 11-July 1842 for Elnuel Hill the present occupant and owner according to the old marks upon the ground.

To Jacob Sallade Esq.

Michael Reed D.S.

Surveyor General.

N.B. Elnuel Hill wants the Elizabeth Powell and his part of the Michael Souseley in one Patent as they are above connected The courses and distances are given as found upon the ground this will account for the difference (if any) from the original surveys.

Michael Reed D.S.

IN TESTIMONY that the above is a copy of the original remaining on file in the Department of Internal Affairs of Pennsylvania, made conformably to an Act of Assembly approved the 16th day of February, 1833, I have hereunto set my Hand and caused the Seal of said Department to be affixed at Harrisburg, this twentieth day of June 1906

Isaac R. Brown
Secretary of Internal Affairs.